

## **Mandatory Disclosure (Updated as on 01-04-2024)**

<b>AICTE File No.</b>	F.No.South-West/1-43661825308/2024/EOA
<b>AICTE ID</b>	1-23496101
<b>Date &amp; Period of last approval</b>	23/03/2024

### **1. Name of the Institution**

Name of the Institution	MES-ADVANCED INSTITUTE OF MANAGEMENT AND TECHNOLOGY (MES-AIMAT)
Address of the Institution	Marampally P.O, Aluva 683105, Ernakulam District, Kerala
City & Pin Code	Ernakulam, Pin-683105
State/ UT	Kerala State
Longitude & Latitude	Longitude 76.41293, Latitude-10.105715
Phone number with STD code	0484 26779966
Office hours at the Institution	08.30 a.m.- 05.00 p.m.
Academic hours at the Institution	09.30 a.m. - 04.30 p.m.
Email	<a href="mailto:info@mesaimat.ac.in">info@mesaimat.ac.in</a>
Website	<a href="http://www.mesaimat.ac.in">www.mesaimat.ac.in</a>
Nearest Railway Station (distance in Km)	Aluva Town (7.5kms)
Nearest Airport (distance in Km)	Cochin International Airport (12kms)

## 2. Name of the organization running the Institution

Name of the organization running the Institution	Muslim Educational Society
Type of the organization	Society
Address of the organization	Bank Road, Kozhikode Pin 673001
Registered with	Societies Act

## 3. Name of Principal/Director

Name of Principal/Director	Dr. Jubel Mathew
Exact Designation	Director
Phone number with STD code	0484 26779966
Email	<a href="mailto:director@mesaimat.ac.in">director@mesaimat.ac.in</a>
Highest Degree	PhD
Field of Specialization	Marketing Management

## 4. Name of the affiliating University

Name of the affiliating University	Mahatma Gandhi University, Kottayam, Kerala
Address	Priyadarsini Hills P.O., Kottayam – 686 560.
Website	<a href="http://www.mgu.ac.in">www.mgu.ac.in</a>
Latest affiliation period	2023-24

## 5. Governance

### Governing Council /Management Committee

Name	Designation	Contact & Email Id
Adv. A.A. Abul Hassan	Chairman	9447140399
Jb. M.A. Mohammed	Secretary	9388605345
Jb. T.M. Zakkir Hussain	Treasurer	9846013199
Jb. P.M. Sidhikutty Master	Vice Chairman	9446566729
Adv. C.K. Arif	Vice Chairman	9895800700
Jb. Navas N H	Joint Secretary	9388525205
Jb.Silju Ali	Joint Secretary	9249902288
Jb. M.M. Asharaf	Member	9447046811
Dr. M.K. Muhammed Aslam	Member	9388505222
Jb. V.U. Hamzakoya	Member	9447029980
Jb. Rasheed P A	Member	9349994889
Jb. P.S. Nazirudeen	Member	9447457926
Ms. Aisha Salim	Member	9846883232
Prof. V.H. Muhammed	Member	9495219988
Jb. Abdul Nassar B.H	Member	9633611007
Jb.P.K. Nizam	Member	9446217993
Dr. P.A. Fazal Ghafoor	Ex-Officio-MES State President	

### Academic Council

#### COLLEGE COUNCIL

As per the circular of All India Council for Technical Education No. AICTE/SWRO/Complaints/2012/17361 dated 13-07-2021, staff Council of the College is formed with the following members

1. Dr. Jesena Abdeen (HoD, MBA Dept.)
2. Mr. Akbersha K.E. (HoD, MCA Dept.)
3. Ms. Subitha N. (Assistant Professor, MBA Dept)
4. Ms. Sharija Azees (Assistant Professor, MCA Dept)
5. Ms. Arya P. Pillai (Assistant Professor, MCA Dept)
6. Mr. Kunjumammed T.A. (Administrative Officer)

Grievance Redressal Mechanism for Faculty, staff and students	Available <a href="https://mesaimat.ac.in/grievance-redressal/">https://mesaimat.ac.in/grievance-redressal/</a>
Establishment of Anti-Ragging Committee	Available <a href="https://mesaimat.ac.in/anti-ragging-cell/">https://mesaimat.ac.in/anti-ragging-cell/</a>
Establishment of Online Grievance Redressal Mechanism	Available <a href="https://mesaimat.ac.in/grievance-redressal/">https://mesaimat.ac.in/grievance-redressal/</a>
Establishment of Grievance Redressal Committee in the Institution and Appointment of OMBUDSMAN by the University	Available <a href="https://mesaimat.ac.in/grievance-redressal/">https://mesaimat.ac.in/grievance-redressal/</a>
Establishment of Internal Complaint Committee (ICC)	Available
Establishment of Committee for SC/ ST	Available <a href="https://mesaimat.ac.in/sc-st-cell/">https://mesaimat.ac.in/sc-st-cell/</a>

### Organisational Chart and Processes

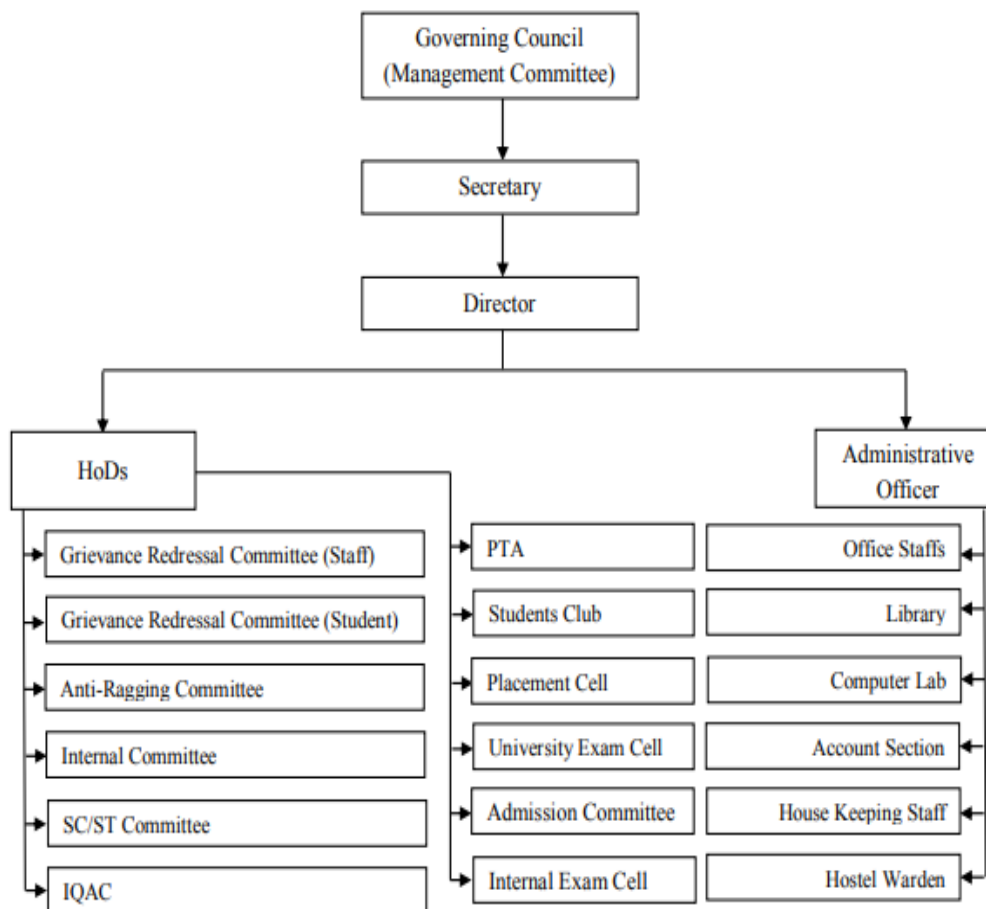

## 6. Programs

<b>Name of Programmes approved AICTE</b>	<b>Number of Seats</b>	<b>Fee</b>	<b>Duration</b>	<b>Placement Facilities</b>
Master of Business Administration	120	50,000 Per Semester	2 Years	Placement statistics of last 3 years: <a href="#">Placement Report</a> Major Recruiters: <a href="#">Placement Report</a> List of students placed (MBA): <a href="#">Placement Report</a>
Master of Computer Application	120	25,000 Per Semester	2 Years	Placement statistics of last 3 years: <a href="#">Placement Report</a> Major Recruiters: <a href="#">Placement Report</a> List of students placed (MCA): <a href="#">Placement Report</a>

## 7. Faculty

LIST OF FACULTY - MBA							
S.No.	Name	Designation	Years of Service	Qualification	Appointment Type	Dept.	Appointment Date
1	DR. JUBEL MATHEW	DIRECTOR	28	Ph.D, MBA., M.Phil	REGULAR	MBA	19-04-2021
2	DR. JESENA ABDEEN	HOD	14	Ph.D,M.Phil, MIB, NET	REGULAR	MBA	08-02-2021
3	DR. DEEPA JAWAHAR	ASSISTANT PROFESSOR	3	Ph.D, M.Phil, MBA (Fin), M.Com, NET	REGULAR	MBA	28-11-2022
4	Dr. SAJANA K. MUHAMMED	ASSISTANT PROFESSOR	12	Ph.D,M.Com (Fin), NET	REGULAR	MBA	11-09-2012
5	SUBITHA N.	ASSISTANT PROFESSOR	22	M.Phil, MBA (Fin) , M.Com, Ph.D Pursuing	REGULAR	MBA	01-10-2009
6	SUMA D.	ASSISTANT PROFESSOR	22	MBA (HR), M.Sc (Stat)	REGULAR	MBA	19-07-2012
7	FARSANA ABDUL AZEES	ASSISTANT PROFESSOR	5	MBA (HR & MKT),M.Com, NET, Ph.D Pursuing	REGULAR	MBA	01-07-2019
8	VIDYA RAJENDRAN S.	ASSISTANT PROFESSOR	6	MBA, PGDHRM, Ph.D Pursuing	REGULAR	MBA	01-09-2021
9	HASNATH HAMEED	ASSISTANT PROFESSOR	2	MBA, NET	REGULAR	MBA	01-06-2023
10	MOHAMMED JASIR P.V.	ASSISTANT PROFESSOR	7	MBA (Fin & Mkt), M.Com (Fin)	REGULAR	MBA	25-10-2023
11	VIPINKUMAR M.	ASSISTANT PROFESSOR	12	M.Phil, MBA, M.Com, M.Sc (Maths), Ph.D Pursuing	REGULAR	MBA	02-02-2024
12	JASMIN S.	ASSISTANT PROFESSOR	7	MBA, NET	REGULAR	MBA	03-07-2017

**LIST OF FACULTY - MCA**

S.No.	Name	Designation	Years of Service	Qualification	Appointment Type	Dept.	Appointment Date
1	AKBERSHA K.E.	HOD	18	MCA, M.Tech, Ph.D pursuing	REGULAR	MCA	01-07-2006
2	SHARIJA AZEEZ	ASSISTANT PROFESSOR	22	M.Phil,MCA	REGULAR	MCA	02-09-2002
3	NEETHA DALY	ASSISTANT PROFESSOR	21	M.Phil,MCA	REGULAR	MCA	27-10-2003
4	ARYA P. PILLAI	ASSISTANT PROFESSOR	12	MCA, Ph.D pursuing	REGULAR	MCA	23-01-2012
5	JASEENA C.Y.	ASSISTANT PROFESSOR	14	MCA	REGULAR	MCA	16-01-2010
6	SHAHILA SHAHUL	ASSISTANT PROFESSOR	3	MCA	REGULAR	MCA	06-02-2021
7	LAKSHMI B.	ASSISTANT PROFESSOR	17	MCA	REGULAR	MCA	01-11-2006
8	ASHIF ALI M.A.	ASSISTANT PROFESSOR		MCA	REGULAR	MCA	02-09-2024
9	RAIZAMOL E.S.	ASSISTANT PROFESSOR	6 Months	MCA	REGULAR	MCA	02-09-2024
10	SAMEEMATH RUSHDA K.M.	ASSISTANT PROFESSOR		MCA	REGULAR	MCA	02-09-2024
11	MUHAMMED SAJJAD K.E.	ASSISTANT PROFESSOR		MCA	REGULAR	MCA	02-09-2024
12	LAKSHMI RAMAKRISHNAN	ASSISTANT PROFESSOR		MCA	REGULAR	MCA	02-09-2024

## 8. Profile of Director

Name of Principal	Dr. Jubel Mathew		
Date of Birth	30/04/1970		
Unique Id	1-10608258481		
Education Qualifications	MBA, Ph.D.		
Work Experience	Teaching	Research	Industry
	25yrs	5yrs	2yrs
Area of Specialization	Marketing Management		
Research Guidance:			
No: of papers published/ Research publications	National	International Journals	
	8	9	
Research Projects Guided	PG: 83	UG:110	



## 9. Fee

### Fee Structure and Time Schedule for payment

#### MBA

➤ Fee Structure of MBA Course for the academic period 2023-25 is as follows.

FEE STRUCTURE FOR MBA COURSE - 2023					
SL. No	PARTICULAR	SEMESTER I	SEMESTER II	SEMESTER III	SEMESTER IV
1	TUITION FEE	50,000	50,000	50,000	50,000
2	UNIVERSITY FEE (SAF, AAF, UUF, SPAF.....)	2,238	-	1,438	-
3	TRAINING & PLACEMENT	3,000	2,000	2,000	
4	APPLICATION FEE	500	-	-	-
5	ADMISSION FEE	250	-	-	-
6	CAUTION DEPOSIT	5,000	-	-	-
7	UNIFORM		-	-	-
	BOYS	6,000	-	-	-
	GIRLS	7,000	-	-	-
8	PTA	1,000	-	-	-
9	ID CARD	250	-	-	-
10	ALUMNI ASSOCIATION	1,000	-	-	-
11	MBA ASSOCIATION	1,500	-	-	-
12	CAF	250			
	TOTAL	GIRLS	71,988		
		BOYS	70,988	52,000	53,438

➤ I Sem Fee to be remitted during the time of admission:

Boys – Rs. 50,000 (Tuition Fee) + Rs. 20, 988 (Other Fee) – Rs. 70, 988

Girls - Rs. 50,000 (Tuition Fee) + Rs. 21, 988 (Other Fee) – Rs. 71.988

➤ The following are the last dates for remitting fees from second semester onwards

SEMESTER	DUE DATES
II	31 <sup>st</sup> January 2024
III	30 <sup>th</sup> June 2024
IV	30 <sup>th</sup> November 2024

**Fee Structure and Time Schedule for payment  
MCA**

➤ Fee Structure of MCA Course for the academic period 2023-25 is as follows.

FEE STRUCTURE FOR MCA COURSE - 2023					
SL. No	PARTICULAR	SEMESTER	SEMESTER	SEMESTER	SEMESTER
		I	II	III	IV
1	TUITION FEE	25,000	25,000	25,000	25,000
2	UNIVERSITY FEE (SAF, AAF, UUF, SPAF.....)	2,238	-	1,438	-
3	TRAINING & PLACEMENT	1,000	1,000	1,000	-
4	APPLICATION FEE	500	-	-	-
5	ADMISSION FEE	250	-	-	-
6	CAUTION DEPOSIT	5,000	-	-	-
7	<u>UNIFORM:</u>		-	-	-
8	BOYS	4,000	-	-	-
9	GIRLS	5,200	-	-	-
10	PTA	1,000	-	-	-
11	ID CARD	250	-	-	-
12	ALUMNI ASSOCIATION	1,000	-	-	-
13	MCA ASSOCIATION	1,500	-	-	-
14	CAF	250	-	-	-
	<b>TOTAL</b>	<b>GIRLS</b>	<b>43, 188</b>		
		<b>BOYS</b>	<b>41, 988</b>	<b>26,000</b>	<b>27,438</b>

➤ 1 Semester fee to be remitted during the time of admission:

Boys – Rs. 25,000 (Tuition Fee) + Rs. 16, 988 (Other Fee) – Rs. 41, 988

Girls - Rs. 25,000 (Tuition Fee) + Rs. 18, 188 (Other Fee)– Rs. 43, 188

➤ The following are the last dates for remitting fees from second semester onwards

SEMESTER	DUE DATES
II	1 <sup>st</sup> January 2024
III	1 <sup>st</sup> June 2024
IV	1 <sup>st</sup> October 2024

**Criteria for fee waivers and scholarship**

MBA		MCA	
Aggregate % in Degree Examination	Scholarship	Aggregate % in Degree Examination	Scholarship
90% and above	25%	90% and above	25%
80% and above	15%	80% and above	15%
70% and above	10%	70% and above	10%
Aggregate % in Entrance Examination	Scholarship	Rank in Entrance Examination	Scholarship
50% & above Score in KMAT/CMAT	30%	Entrance Rank 1 - 500	30%

**Number/Details of scholarship offered by the Institution, duration and amount**

[https://docs.google.com/spreadsheets/d/1-7Pl61mbkqIj71M3F6X9DPGhR-Rm9\\_Pt/edit?gid=1493191244#gid=1493191244](https://docs.google.com/spreadsheets/d/1-7Pl61mbkqIj71M3F6X9DPGhR-Rm9_Pt/edit?gid=1493191244#gid=1493191244)

**10. Admission**

**MBA**

Number of seats sanctioned with the year of approval	Number of Students admitted under various categories each year in The last three years			Number of applications received during last three years for admission under Management Quota and number admitted		
	Year	Total Number of Students admitted		Year	Applications received	Admitted
MBA	2023-25	GM	108	2023-25	262	108
MBA	2022-24	GM	83	2022-24	255	83
MBA	2021-23	GM	41	2021-23	155	41

**GM-General Merit**

## MCA

Number of seats sanctioned with the year of approval	Number of Students admitted under various categories each year in The last three years			Number of applications received during last two years for admission under Management Quota and number admitted		
	Year	Total Number of Students admitted		Year	Applications received	Admitted
MCA	2023-25	SM	18	2023-25	126	64
		MQ	46			
MCA	2022-24	SM	18	2022-24	62	48
		MQ	30			
MCA	2021-23	SM	20	2021-23	68	46
		MQ	26			

SM - State Merit

MQ - Management Quota

### 11. & 12. Admission and Admission Procedure

**MBA:** <https://mesaimat.ac.in/mba/>

**MCA:** <https://mesaimat.ac.in/mca/>

### 13. List of Applicants

**MBA:**

<https://docs.google.com/spreadsheets/d/1w947bE79bRm0i3rUZoBrIsixhNUI4vWL/edit?usp=sharing&oid=107568634900460206979&rtpof=true&sd=true>

**MCA:**

[https://docs.google.com/spreadsheets/d/1iZ4rGu1F0cqu7G1WRLbq\\_mnfC\\_3TD2wxRoSJp1ytMDM/edit?usp=sharing](https://docs.google.com/spreadsheets/d/1iZ4rGu1F0cqu7G1WRLbq_mnfC_3TD2wxRoSJp1ytMDM/edit?usp=sharing)

#### 14. Results of Admission Under Management seats/Vacant seats

MBA	<a href="https://drive.google.com/file/d/1jGYPvnp70mzFxGYXdXlNBcbxc0r-I6vV/view?usp=sharing">https://drive.google.com/file/d/1jGYPvnp70mzFxGYXdXlNBcbxc0r-I6vV/view?usp=sharing</a>
	<a href="https://drive.google.com/file/d/1qdQUPn7R3wXJDjzA6SzBKyDC6_WRjVhH/view?usp=sharing">https://drive.google.com/file/d/1qdQUPn7R3wXJDjzA6SzBKyDC6_WRjVhH/view?usp=sharing</a>
MCA	<a href="https://docs.google.com/spreadsheets/d/1eWMkFwzfux_cFjT683BzraNX5nWLJuZZ/edit?usp=sharing&amp;oid=105767729399539835317&amp;rtpof=true&amp;sd=true">https://docs.google.com/spreadsheets/d/1eWMkFwzfux_cFjT683BzraNX5nWLJuZZ/edit?usp=sharing&amp;oid=105767729399539835317&amp;rtpof=true&amp;sd=true</a>

#### 15. Information of Infrastructure and Other Resources Available

Infrastructure	PG
Number of Classrooms and size of each	9 (67sq.mtr)
Number of Tutorial rooms and size of each	9 (67 sq.mtr)
Number of Computer Lab	1
Central Examination Facility	Available
Barrier Free Built Environment for disabled and elderly persons	Available
Occupancy Certificate	Available
Fire and Safety Certificate	Available
Hostel Facilities	Available

##### a. Library

Number of Library books/ Titles / Journals available	Book :16198
	Titles :11134
	Journals: 21
List of Online National/ International Journals Subscribed	<a href="http://www.delnet.in">www.delnet.in</a>
E-Library facilities	Available
	<a href="http://www.delnet.in">www.delnet.in</a>
Innovation Cell	Available
Social Media Cell	Available

**b. Computer Lab**

Internet Bandwidth	330 Mbps
Number and configuration of Systems	1451 Configuration: Desktop computer (Intel Core i5, 8GB RAM, 480 GB SSD 1TB HDD)
Total number of systems connected by LAN	110
Total number of systems connected by WAN	110
Open Source Software	Available
Innovation Cell	Available
Social Media Cell	Available  Facebook: <a href="https://www.facebook.com/mesaimatmarampally">https://www.facebook.com/mesaimatmarampally</a>  Instagram: <a href="https://www.instagram.com/mes_aimat/">https://www.instagram.com/mes_aimat/</a>

**i. List of facilities available**

**Facilities:** <https://mesaimat.ac.in/other-facilities/>

ii. Teaching Learning Process

MES AIMAT								
DEPARTMENT OF MANAGEMENT STUDIES								
TIME TABLE - I & III SEMESTER MBA (1-September-2024 Onwards)								
SESSION	CLASS	I	II	III		IV	V	VI
DAY/TIME		9.30a.m-10-30a.m	10.30a.m-11.30a.m	11.40a.m-12.30 p.m		1.20p.m-2.15p.m	2.15p.m-3.15p.m	3.30p.m-4.30pm
MONDAY	S1-V1	AM - SN	QM - SD	EM - JS	LUNCH BREAK 12.25 p.m-1.20 p.m	ME - MJ	MCOB - HH	LEB - VK
	S1-V2	LEB - VK	MCOB - HH	BC - VR		AM - SN	EM - FAA	ME - SM
	S3-U1	BDBA - JA	BECG - DJ	PTM - HH		IM/SAPM-JA/VK	OCT - SD	DSMM - VR
	S3-U2	BECG - DJ	BDBA - JS					
	APT	X	X	SM		JS	SN	FAA
TUESDAY	S1-V1	EM - JS	QM - SD	AM - SN		ME - MJ	BC - SM	MCOB - HH
	S1-V2	BC - VR	MCOB - HH	ME - SM		QM - SD	LEB - VK	EM - FAA
	S3-U1	MBF/IEPP-SN/ MJ	IM/SAPM-JA/VK	DSMM - VR		RBM - FAA	PTM - HH	OCT - SD
	S3-U2							
	APT	SM	SN	JS		HH	JA	MJ
WEDNESDAY	S1-V1	QM - SD	EM - FAA	ME - MJ		AM - SN	LEB - VK	BC - SM
	S1-V2	BC - VR	MCOB - HH	AM - SN		EM - FAA	ME - SM	QM - SD
	S3-U1	RBM - FAA	MBF/IEPP-SN/ MJ	IM/SAPM-JA/VK		OCT - SD	DSMM - VR	PTM - HH
	S3-U2							
	APT	MJ	VR	SD		VK	SM	JS
THURSDAY	S1-V1	BC - SM	AM - SN	LEB - VK		MCOB - HH	EM - JS	ME - MJ
	S1-V2	QM - SD	ME - SM	MCOB - HH		LEB - VK	BC - VR	AM - SN
	S3-U1	BECG - DJ	BDBA - JA	RBM - FAA		MBF/IEPP-SN/ MJ	OCT - SD	IM/SAPM-JA/VK
	S3-U2	BDBA - JS	BECG - DJ					
	APT	X	X	VR		VR	MJ	SM
FRIDAY	S1-V1	QM - SD	MCOB - HH	BC - SM		LEB - VK	SEP - JA	
	S1-V2	EM - FAA	LEB - VK	QM - SD		AM - SN	SEP - HH	
	S3-U1	BDBA - JA	BECG - DJ	MBF/IEPP-SN/ MJ		PTM - HH	RBM - FAA	
	S3-U2	BECG - DJ	BDBA - JS					
	APT	X	X	VK		FAA	SN	

Curricula and syllabus for each of the programmers as approved by the University	MCA: <a href="#">MCA Regulation</a> MBA: <a href="#">MBA Regulation</a>
Academic Calendar of the University	<a href="#">University Calendar</a>

## 16. Enrollment and Placement details of students in the last 3 years

MBA Enrollment Details	<a href="https://drive.google.com/file/d/1jGYPvnp70mzFxGYXdXINBcbxc0r-I6vV/view?usp=sharing">https://drive.google.com/file/d/1jGYPvnp70mzFxGYXdXINBcbxc0r-I6vV/view?usp=sharing</a>
	<a href="https://drive.google.com/file/d/1qdQUPn7R3wXJDjzA6SzBKyDC6_WRjVhH/view?usp=sharing">https://drive.google.com/file/d/1qdQUPn7R3wXJDjzA6SzBKyDC6_WRjVhH/view?usp=sharing</a>
MBA Placement Details	<a href="https://mesaimat.ac.in/wp-content/uploads/2024/09/PLACEMENT-MCAN.pdf">https://mesaimat.ac.in/wp-content/uploads/2024/09/PLACEMENT-MCAN.pdf</a>
MCA Enrollment Details	<a href="https://docs.google.com/spreadsheets/d/1eWMkFwzfux_cFjT683BzraNX5nW_LJuZZ/edit?usp=sharing&amp;oid=105767729399539835317&amp;rtpof=true&amp;sd=true">https://docs.google.com/spreadsheets/d/1eWMkFwzfux_cFjT683BzraNX5nW_LJuZZ/edit?usp=sharing&amp;oid=105767729399539835317&amp;rtpof=true&amp;sd=true</a>
	<a href="https://docs.google.com/document/d/194VMEpoGBnOy2ozEinU7JZfweczaLNvT/edit">https://docs.google.com/document/d/194VMEpoGBnOy2ozEinU7JZfweczaLNvT/edit</a>
MCA Placement Details	<a href="https://mesaimat.ac.in/wp-content/uploads/2024/09/PLACEMENT-MCA.pdf">https://mesaimat.ac.in/wp-content/uploads/2024/09/PLACEMENT-MCA.pdf</a>

## 17. LoA and subsequent EoA till the current Academic Year

### EoA

2024	<a href="https://mesaimat.ac.in/wp-content/uploads/2024/09/AICTE-Affiliation-Order-2024-25.pdf">https://mesaimat.ac.in/wp-content/uploads/2024/09/AICTE-Affiliation-Order-2024-25.pdf</a>
2023	<a href="https://mesaimat.ac.in/wp-content/uploads/2024/09/EOA-2023-24.pdf">https://mesaimat.ac.in/wp-content/uploads/2024/09/EOA-2023-24.pdf</a>
2022	<a href="https://mesaimat.ac.in/wp-content/uploads/2024/09/AICTE-2022-23.pdf">https://mesaimat.ac.in/wp-content/uploads/2024/09/AICTE-2022-23.pdf</a>

### LoA

Year	Document Link
2024	<a href="https://mesaimat.ac.in/wp-content/uploads/2024/09/AICTE-EOA-2001.pdf">https://mesaimat.ac.in/wp-content/uploads/2024/09/AICTE-EOA-2001.pdf</a>

## 18. Accounted audited statements for the last three years

Year	Link to Audited Statements
2020-21	<a href="https://drive.google.com/file/d/17NETiGW-J8sn0Zgndc1AljROCEtAYL7L/view?usp=drivesdk">https://drive.google.com/file/d/17NETiGW-J8sn0Zgndc1AljROCEtAYL7L/view?usp=drivesdk</a>
2021-22	<a href="https://drive.google.com/file/d/1EB8-8PqzL32hj4D0umxNapkg83Am_2AV/view?usp=drivesdk">https://drive.google.com/file/d/1EB8-8PqzL32hj4D0umxNapkg83Am_2AV/view?usp=drivesdk</a>
2022-23	<a href="https://drive.google.com/file/d/1rH7bWC99gVNTvHZV1Y9_ExwdAo5iM36f/view?usp=sharing">https://drive.google.com/file/d/1rH7bWC99gVNTvHZV1Y9_ExwdAo5iM36f/view?usp=sharing</a>



## **Rank list 2023**

MBA Rank List: [Rank List MBA](#)

MCA Rank List: [Rank List MCA](#)